

FOR ALL SEABRIDGE RESIDENTS :

DISH INSTALLATIONS CAN BE PLACED ON ROOF PER THE FOLLOWING INSTALLATION INSTRUCTIONS :

- A. DISH MOUNTED ON METAL FRAME PER THE ATTACHED PHOTO "A" AT CENTER OF UNIT AS SHOWN ON SKETCH "B"
- B. ABSOLUTELY NO PHYSICAL ATTACHMENT TO ROOF, NO SCREWS, NAILS ETC. CINDER BLOCK WEIGHTS TO BE USED PER PHOTO.
- C. CABLE TO BE RUN LOOSE ACROSS ROOF TO LOCATIONS AS SHOWN ON SKETCH "B".
- D. CABLE TO BE RUN DOWN CORNERS OF BUILDING AS SHOWN ON SKETCH "B".
- E. CABLE TO ENTER STUCCO WALL NO MORE THAN (16") SIXTEEN INCHES BELOW ROOF COPING, WEATHER SEALED PER SKETCH "C"
- F. IF METAL AWNING IN LOCATION CABLE TO BE RUN NO MORE THAN (1") ONE INCH BELOW AWNING, WEATHER SEALED PER ATTACHED SKETCH "C"
- G. AFTER CABLE INSIDE HOME. HOME OWNER CAN RUN CABLE AS DESIRED.
(HINT) DRILL THROUGH FLOOR INTO GARAGE. FROM THERE CABLE CAN BE HOOKED UP TO COAXIAL SYSTEM IN GARAGE AND SIGNAL SENT TO ALL TV LOCATIONS.

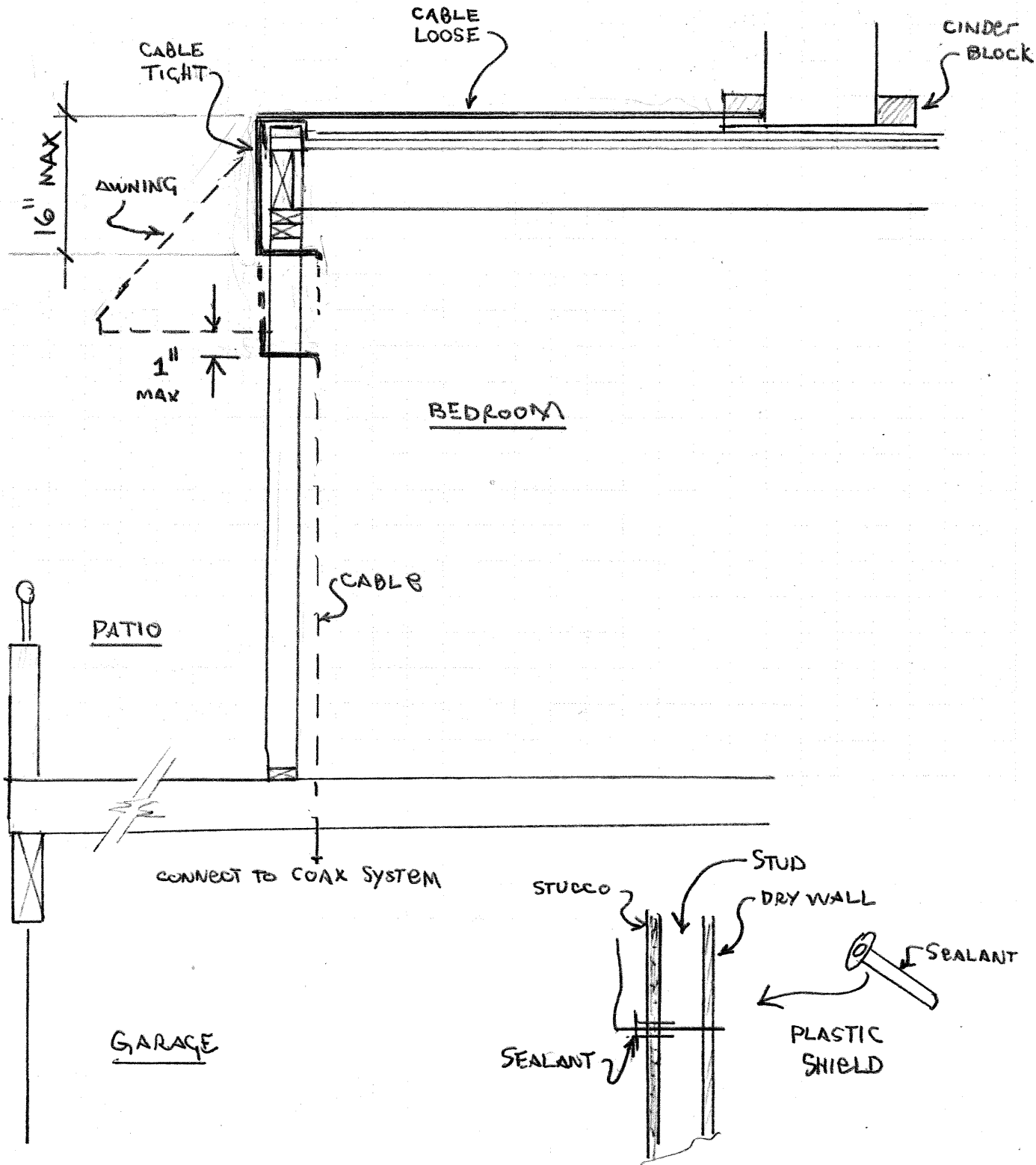

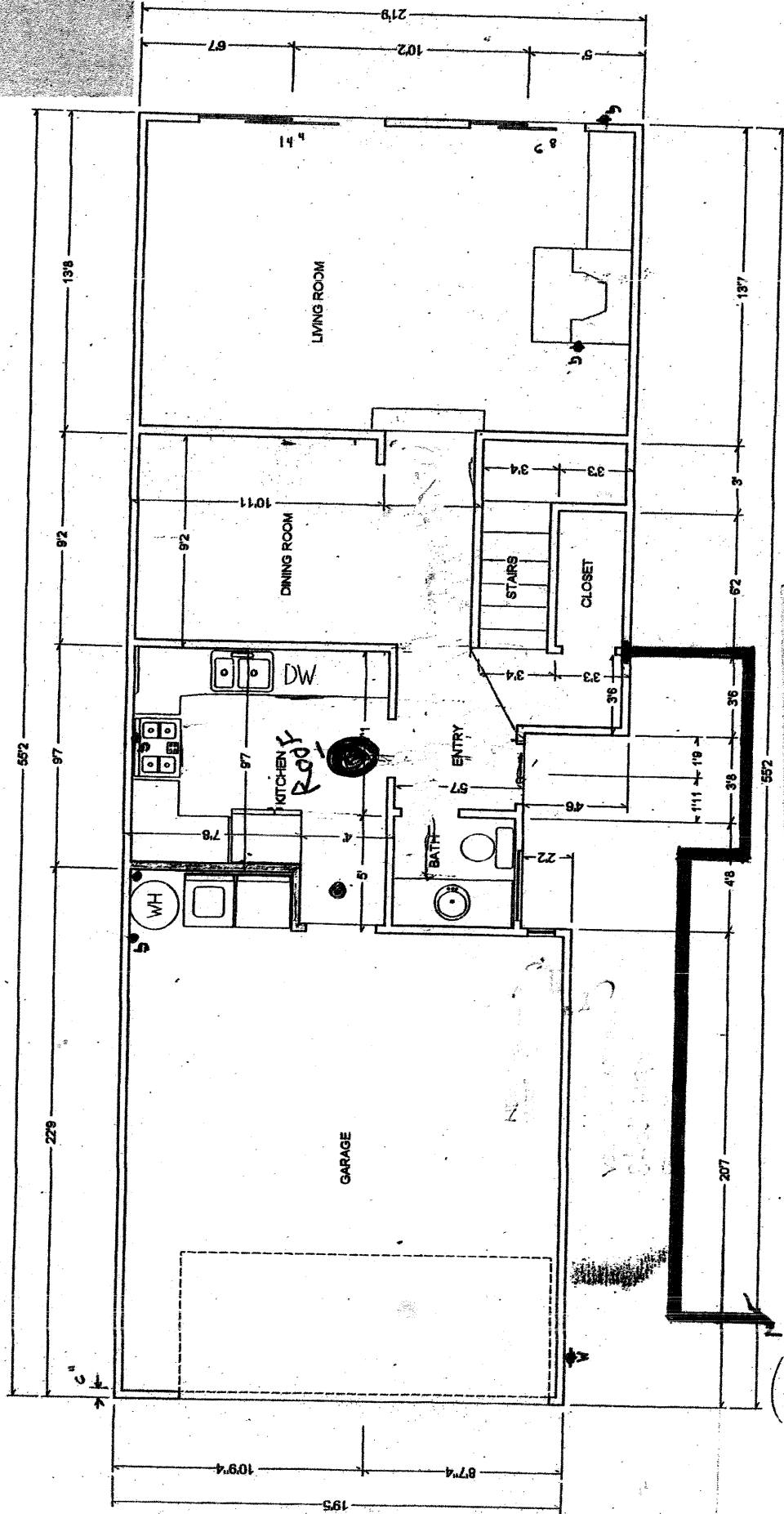
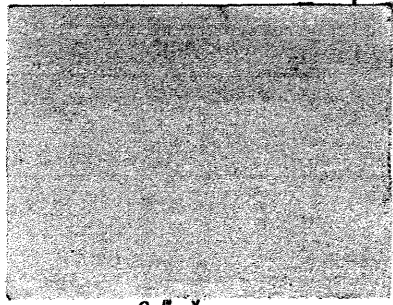

1650 SF APPROX

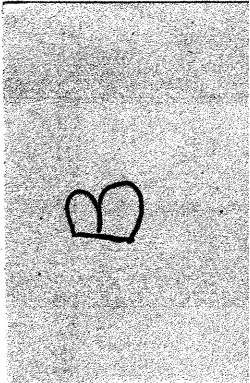

B

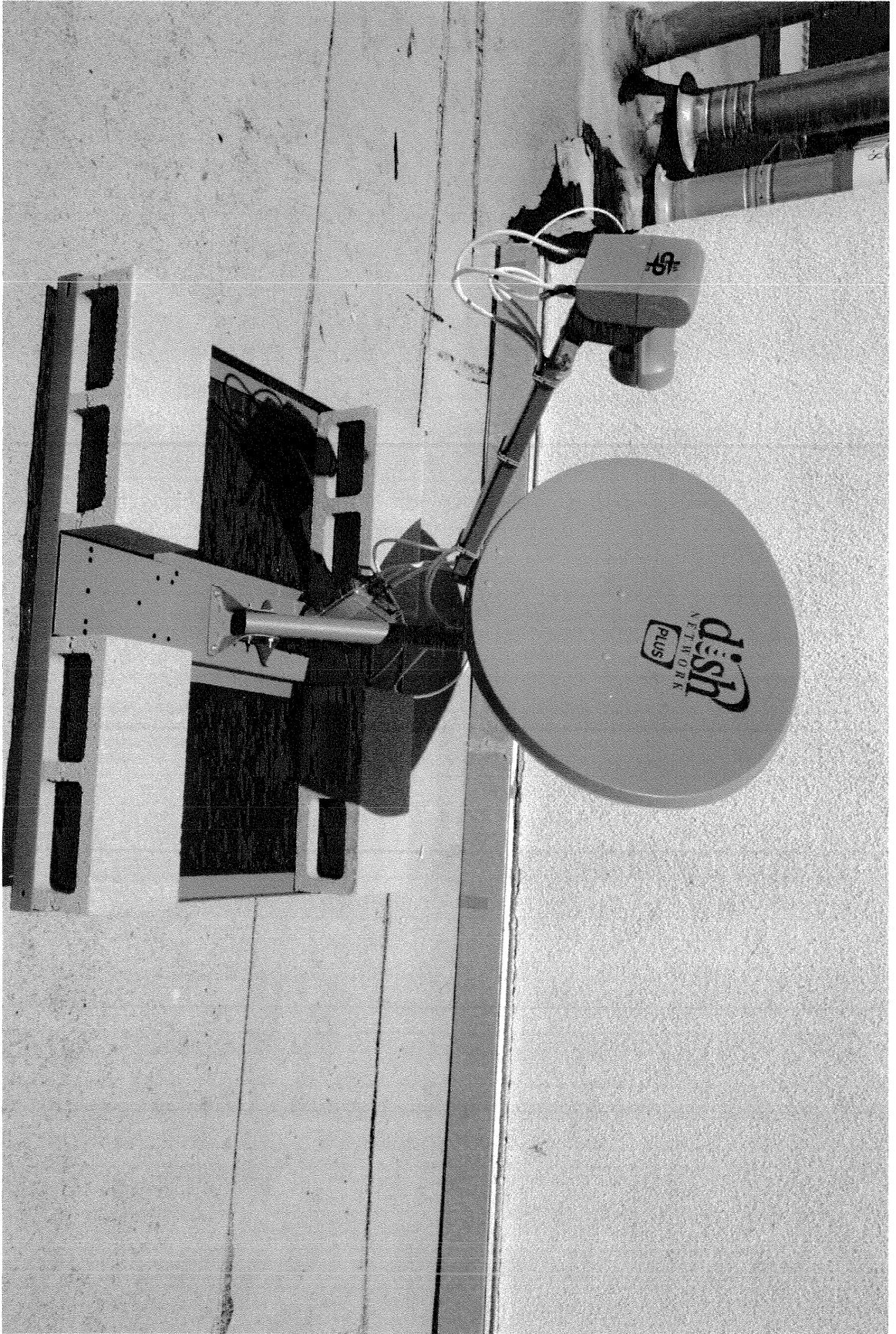

A

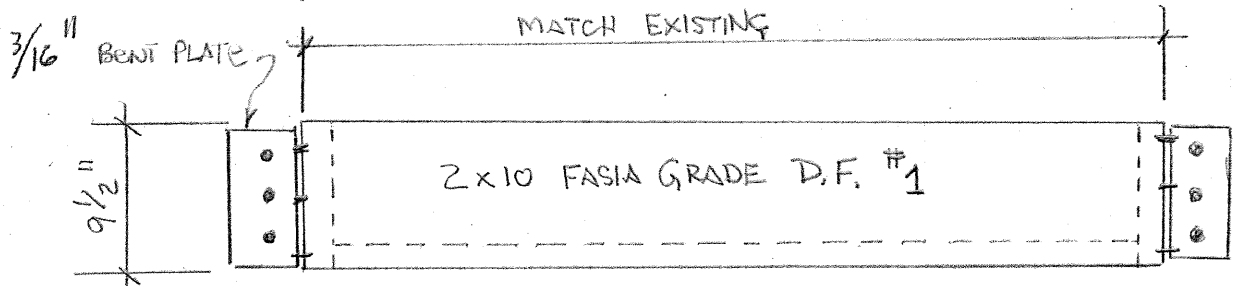

FRONT ELEVATION

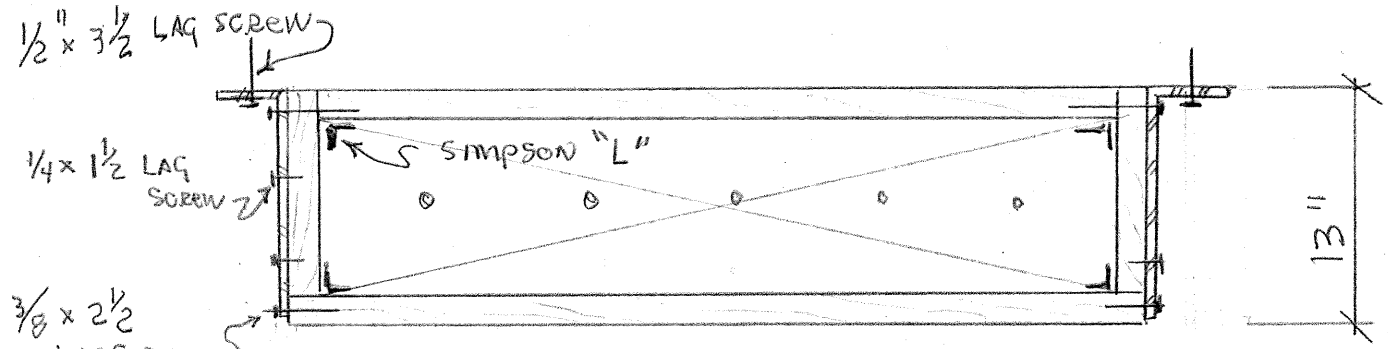

TOP VIEW

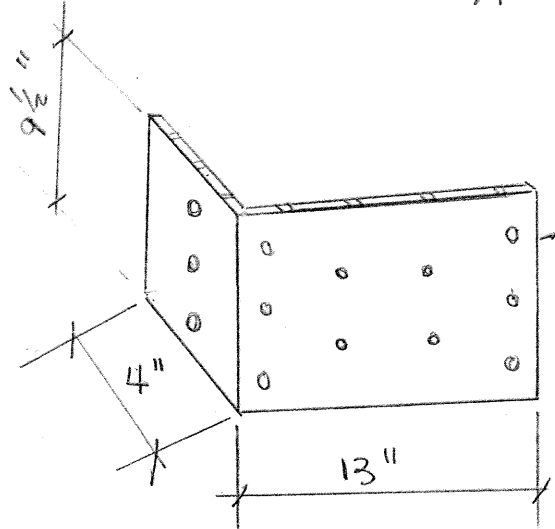
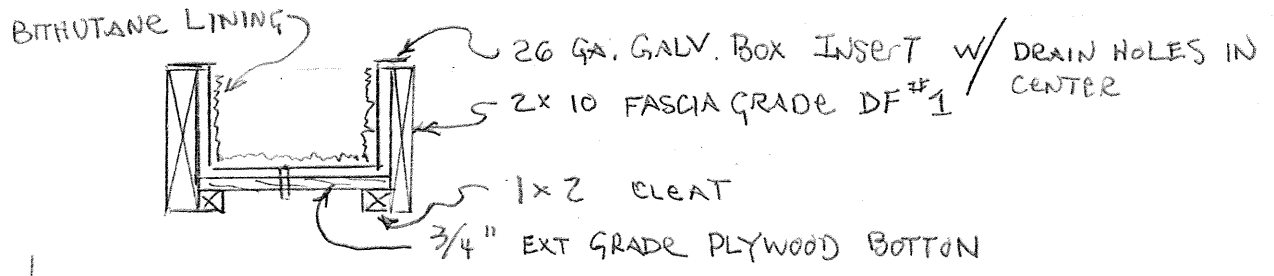

3/16" GALV. METAL BENT PLATE
DRILLED FOR 1/2" & 3/8" LAG SCREWS

ALL WOOD PRIMED BEFORE ASSEMBLY,
PAINTED WHEN ASSEMBLED ALL EDGES.
ALL HARDWARE, LAG SCREWS GALV.
PREDRILL ALL LAG SCREW HOLES AND
APPLY SEALANT BEFORE INSERTING
SCREW.

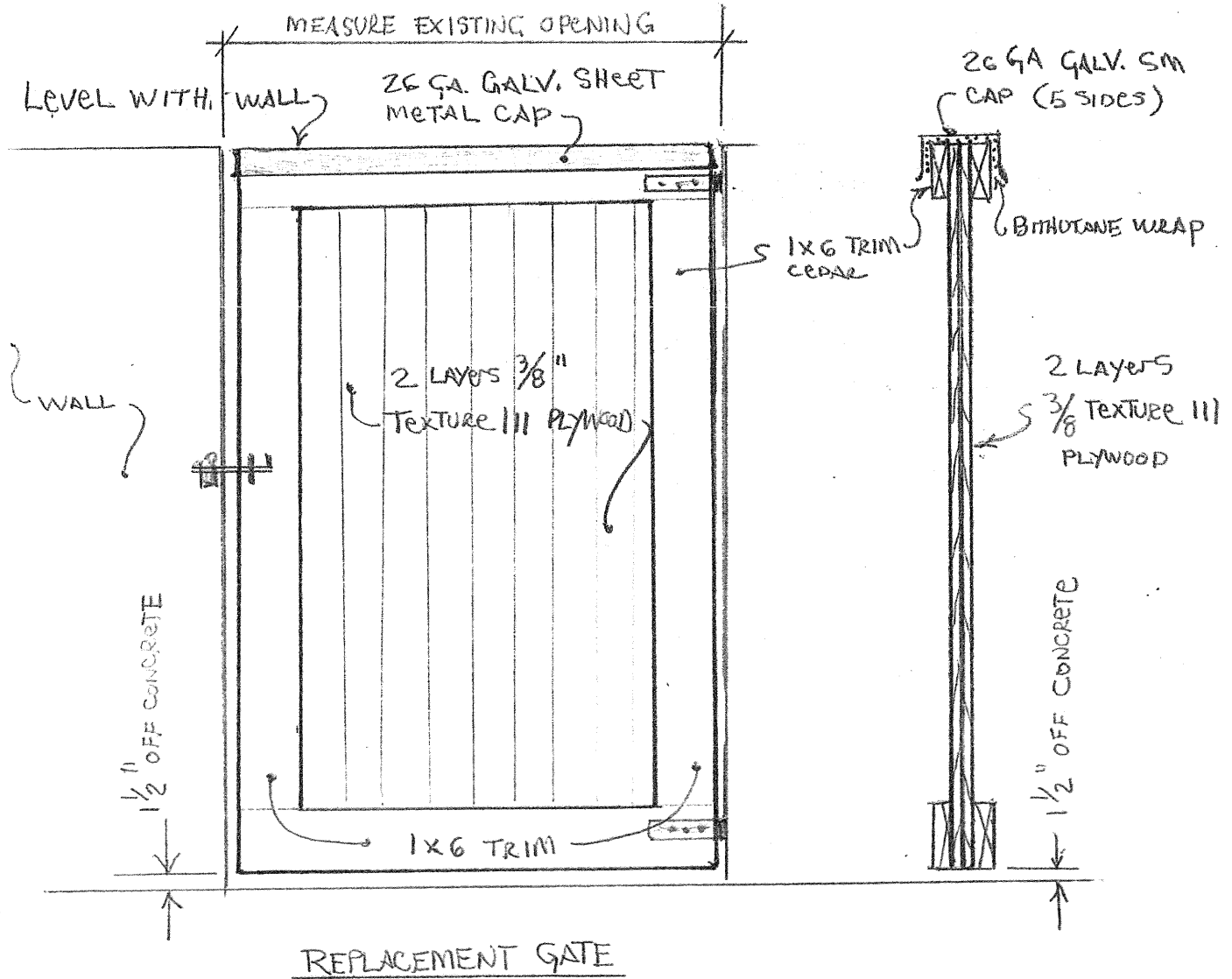

- REPLACEMENT GATE
- 3/8" TEXTURE III PLYWOOD EXTERIOR GRADE (BACK TO BACK)
 - 1x6 CEDAR TRIM SMOOTH (PRIME BOTH SIDES)
 - * PRIME ALL SURFACES BEFORE ASSEMBLY
 - 26 GA. GALV. SHEET METAL CAP. TOP + 4 SIDES, SOLDER JOINTS
 - BITHUTANE WRAP UNDER CAP,
 - GALVANIZED FASTENER THROUGH OUT.
 - PAINT ENTIRE GATE PER ASSOCIATION COLOR.
 - ALTERNATE: 3/4" T III PLYWOOD SINGLE LAYER